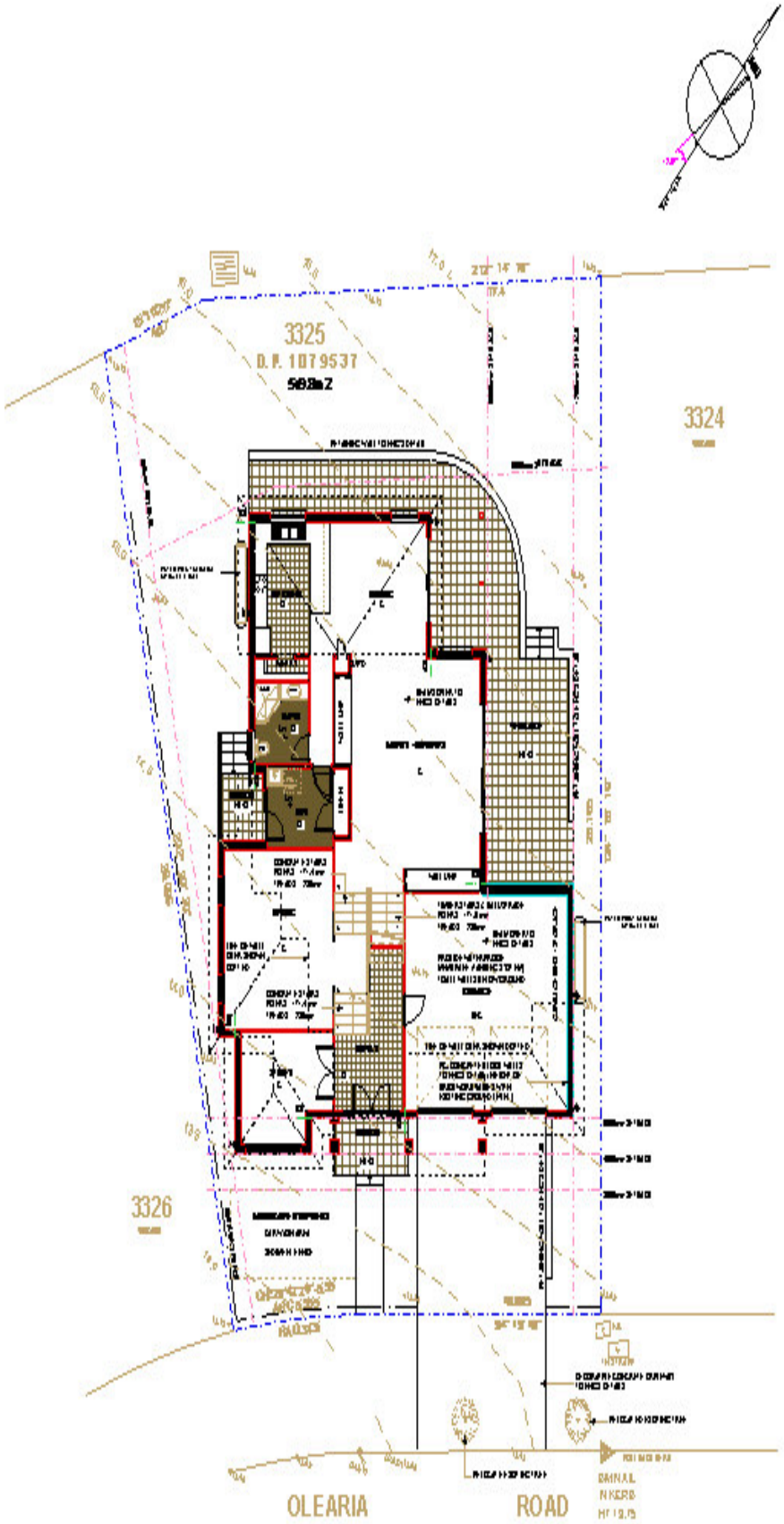
3325
D.P. 1079537
3324
3326
OLEARIA
ROAD